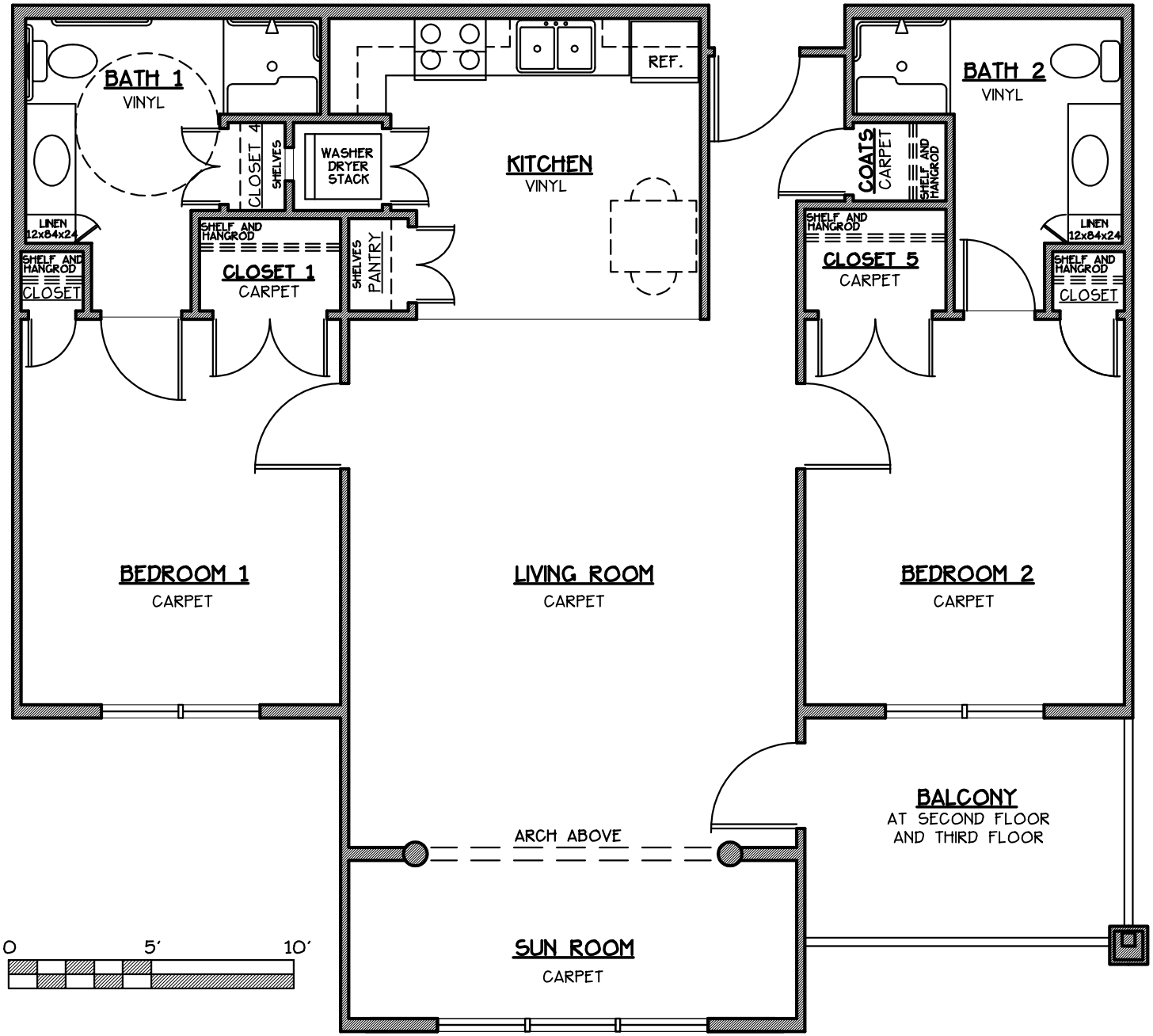

INDEPENDENT LIVING
TYPICAL TWO BEDROOM APARTMENT UNIT

3/16" = 1' - 0"

HANDICAPPED ACCESSIBLE

1145 SQ. FT.

KEYSTONE WESTMINSTER

WESTMINSTER COLORADO